

UBT

جامعة الأعمال والتكنولوجيا
UNIVERSITY OF BUSINESS AND TECHNOLOGY

Dorm Building (A)

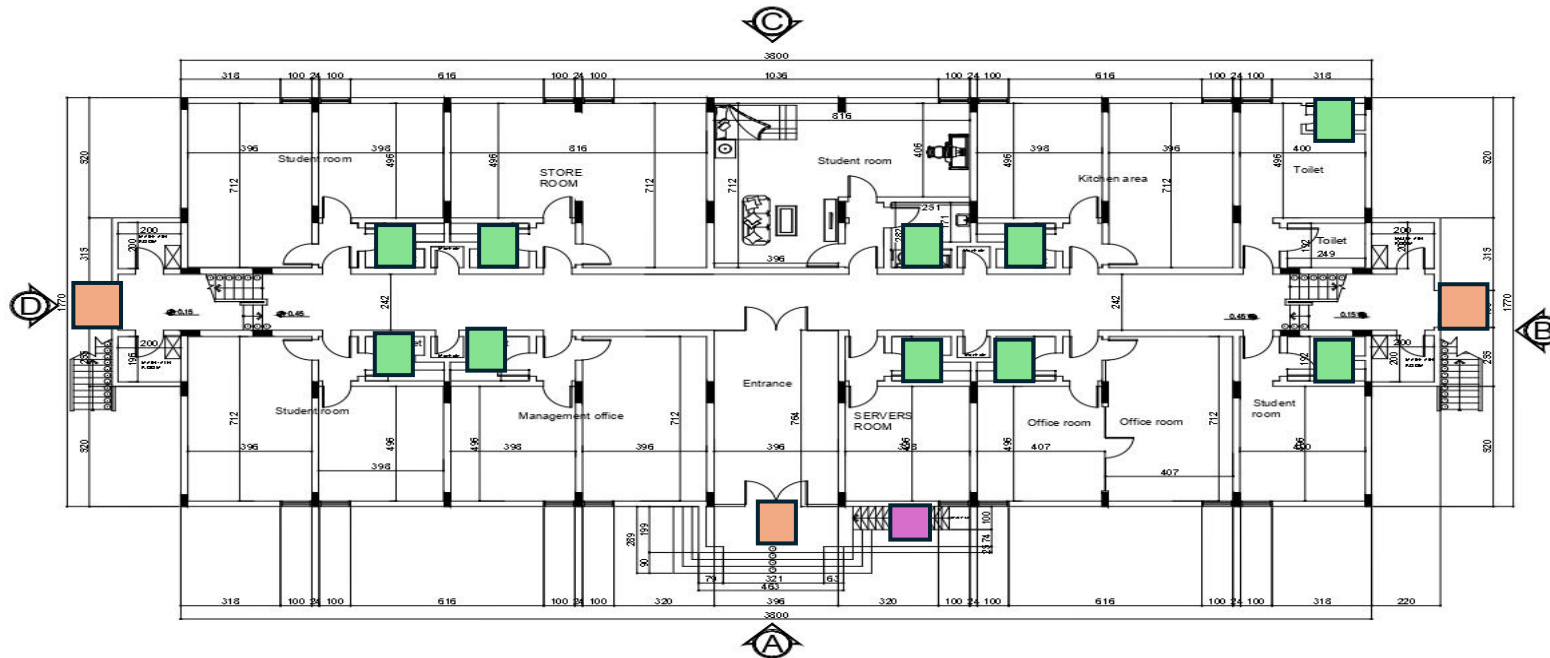

- Entrance/ exit
- Toilets
- Ramps

1 GROUND FLOOR PLAN
A01 SCALE 1:125 MTS.

NOTE :
1. ALL DIMENSION ARE IN MILLIMETERS, LEVELS ARE IN METERS UNLESS OTHERWISE SPECIFIED.

BY	REVISIONS	DATE

NOTE :
THIS DRAWING IS NOT FOR CONSTRUCTION.



البحر
للإستشارات الهندسية
ARCH. TALAL H. ALAMIR
AL-KAYAN
CONSULTING ENGINEERS
LICENCE NO. 1880
P.O. BOX 5784
JEDDAH - K.S.A. P.O. BOX 5423 ALKHADEJA AREA
ABDULLAH ABU ALHAILI TEL: 02450341 FAX: 02450495
E-MAIL ADDRESS: akayan@alqay.com

The Drawing and any information included is a sole property of AL-KAYAN CONSULTING ENGINEERS - TALAL H. ALAMIR. Any unauthorized copy or use of this drawing or any part of it without AL-KAYAN CONSULTING ENGINEERS' permission is strictly PROHIBITED.

إيجولونكتو لمارعنا ةعراج
UNIVERSITY OF BUSINESS & TECHNOLOGY

نوبت هسك - ايجولونكتو لمارعنا ةعراج
UNIVERSITY OF BUSINESS & TECHNOLOGY - MALE SECTION

SUBSET TITLE
2 قور بـالخطا رگس بوسم
STUDENTS RESIDENTIAL BLDG. 2

SCALE	1:125 A2	DATE	JULY, 2018
DESIGNED	ARCH. TALAL	SHEET No. A01	
DRAWN	SIBY		
CHECKED	ENG. TAHER		
APPROVED	ARCH. TALAL		
PROJ. NO.	551		

UBT

جامعة الأعمال و التكنولوجيا
UNIVERSITY OF BUSINESS AND TECHNOLOGY

Dorm building (B)

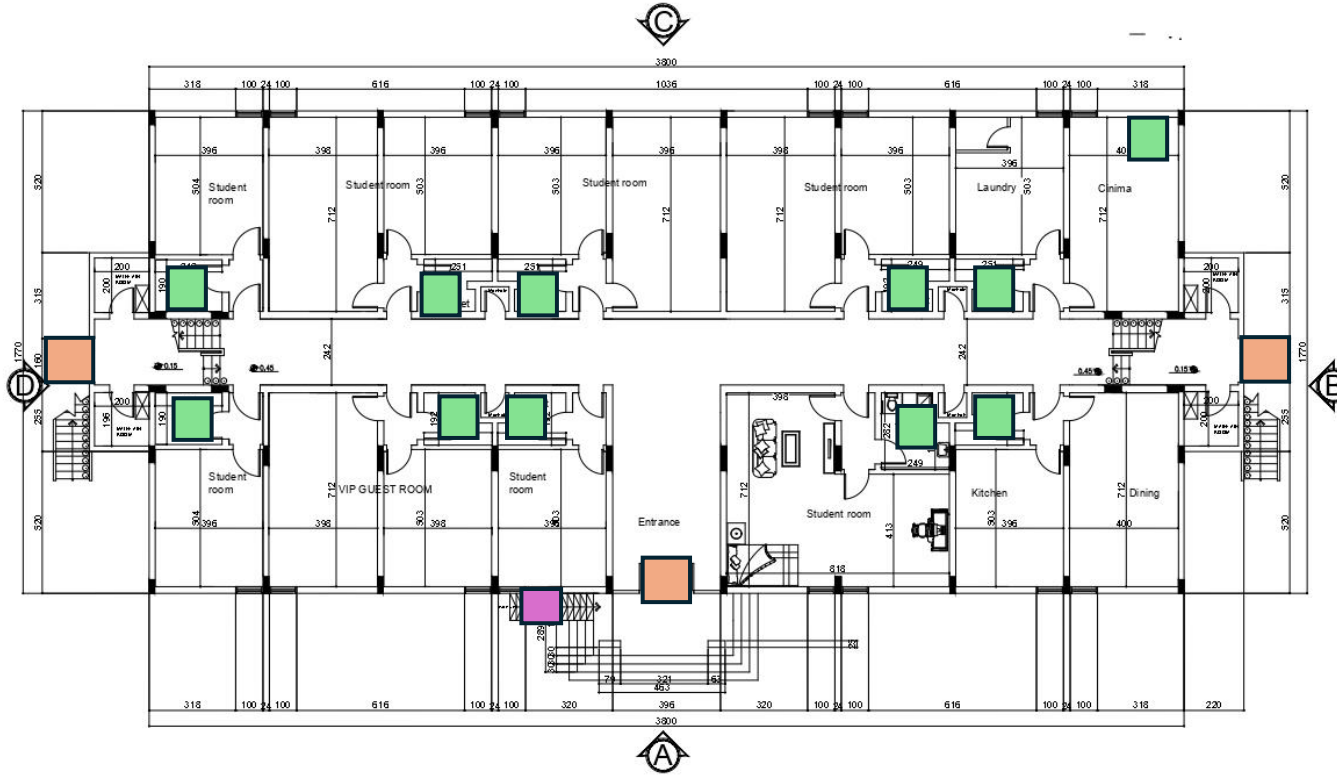

- Entrance/ exit
- Toilets
- Ramps

GROUND FLOOR PLAN
SCALE 1:150 cm

NOTE:
1. ALL DIMENSION ARE IN MILLIMETER, LEVELS ARE IN METERS UNLESS OTHERWISE SPECIFIED.

BY	REVISIONS	DATE

NOTE:
THIS DRAWING IS NOT FOR CONSTRUCTION.



الكيان
للخدمات الهندسية
ARCH. TALAL H. ALAMER
AL-KAYAN
CONSULTING ENGINEERS
رقم الترخيص: 1860
Riyadh - Farafra St. P.O. BOX 37584
Riyadh 11541 TEL: 0096611 4300217 FAX: 0096611 4300227
Jeddah K.S.A. P.O. BOX 54823 ALKHALDEYA AREA
ABDULLAH ABA ALKHAL ST. TEL: 0096618184 FAX: 0096618185
E-MAIL ADDRESS: alkyan@alqayan.com

The Drawing and any information included is a property of AL-KAYAN CONSULTING ENGINEERS-TALAL H. ALAMER. Any unauthorized use for this Drawing or any part of it without AL-KAYAN CONSULTING ENGINEERS is strictly PROHIBITED.

ايچولونققتلاو لاداعلا ذعراج
UNIVERSITY OF BUSINESS & TECHNOLOGY

نينب سيق - ايچولونققتلاو لاداعلا ذعراج
UNIVERSITY OF BUSINESS & TECHNOLOGY MALE SECTION

سيمي تيتل
1 حور بالظنا نغس يرب
STUDENTS RESIDENTIAL BLDG.1



SCALE	1:120 A2	DATE	JULY. 2018
DESIGNED	ARCH.TALAL	SEMET No.	A01
DRAWN	SIBY		
CHECKED	ENG.TAEER		
APPROVED	ARCH.TALAL		
PROJ. NO.	551		

UBT

جامعة الأعمال و التكنولوجيا
UNIVERSITY OF BUSINESS AND TECHNOLOGY

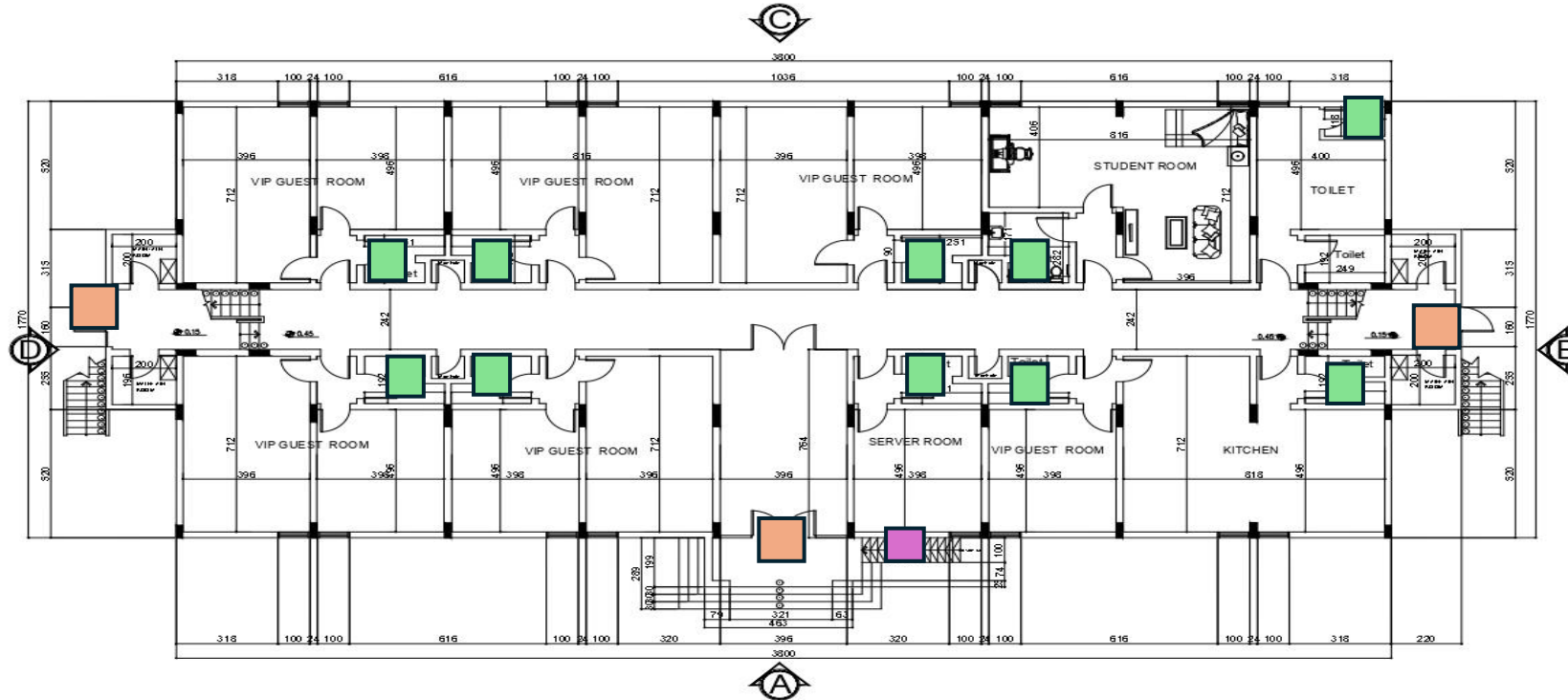
Dorm building (C)



-  Entrance/ exit
-  Toilets
-  Ramps

GROUND FLOOR PLAN
SCALE 1:150 mm

NOTE :

1. ALL DIMENSION ARE IN MILLIMETER, LEVELS ARE IN METERS UNLESS OTHERWISE SPECIFIED.

BY	REVISIONS	DATE

NOTE :

THIS DRAWING IS NOT FOR CONSTRUCTION.

 NORTH

الكحان
للإستشارات الهندسية
ARCH. TALAL H. ALAMIR
AL-KAYAN
CONSULTING ENGINEERS
LICENSE NO. 1560
رقم الترخيص 1560
P.O. BOX 37334
JEDDAH - K.S.A. P.O. BOX 34223 AL-KHALDEJA AREA
ABDULRAHMAN AL-FALAJI ST. DUBAI - U.A.E. P.O. BOX 18181
E-MAIL ADDRESS: skayan44@GMAIL.COM

The Drawing and any information included is a sole property of AL-KAYAN CONSULTING ENGINEERS - TALAL H. ALAMIR. Any unauthorized use or copy for its Document or any part of it without AL-KAYAN CONSULTING approval is a criminal OFFENSE.

إيجار ولون كفتاوا لام عالا عراج
UNIVERSITY OF BUSINESS & TECHNOLOGY

رئيسة قسم ايجار ولون كفتاوا لام عالا عراج
UNIVERSITY OF BUSINESS & TECHNOLOGY TALES SECTION

SHEET TITLE
قناة سالا رئيسة يونسيم
TEACHERS RESIDENTIAL BLDG.

SCALE	1:125 A2	DATE	JULY, 2016
DESIGNED	ARCH.TALLAL	DATE	SHEET No.
DRAWN	SIBY		A01
CHECKED	ENG.TAHER		
APPROVED	ARCH.TALLAL		
PROF. NO.	551		

UBT

جامعة الأعمال و التكنولوجيا
UNIVERSITY OF BUSINESS AND TECHNOLOGY

Admin Building



NOTE:
1. ALL DIMENSIONS ARE IN MILLIMETERS, LEVELS ARE
IN METERS UNLESS OTHERWISE SPECIFIED.

BY: **ABDELRAHMAN** DATE:

NOTE:
THIS DRAWING IS NOT FOR CONSTRUCTION.



المحاور الهندسية
AL-KAYAN
CONSULTING ENGINEERS
RUMAYHIA AIN HELWAN
KAYAN ENGINEERING & ARCHITECTURE
RUMAYHIA AIN HELWAN
KAYAN ENGINEERING & ARCHITECTURE
RUMAYHIA AIN HELWAN
KAYAN ENGINEERING & ARCHITECTURE

This Drawing and any information hereon shall be used only for the project for which it was prepared. Any use for other projects without the written consent of the Engineer is prohibited.

جامعة الأعمال و التكنولوجيا
UNIVERSITY OF BUSINESS & TECHNOLOGY

جامعة الأعمال و التكنولوجيا
UNIVERSITY OF BUSINESS & TECHNOLOGY - MANSOURA

Administration
GROUND FLOOR LAYOUT

SCALE	1:1000 A3	DATE	APRIL - 2017
DESIGNED	ABDELRAHMAN	REVISED	
DRAWN	REY		
CHECKED	ENG-TAMER		
APPROVED	ABDELRAHMAN		
PROJ. NO.	551		

A18-1

Admin Building

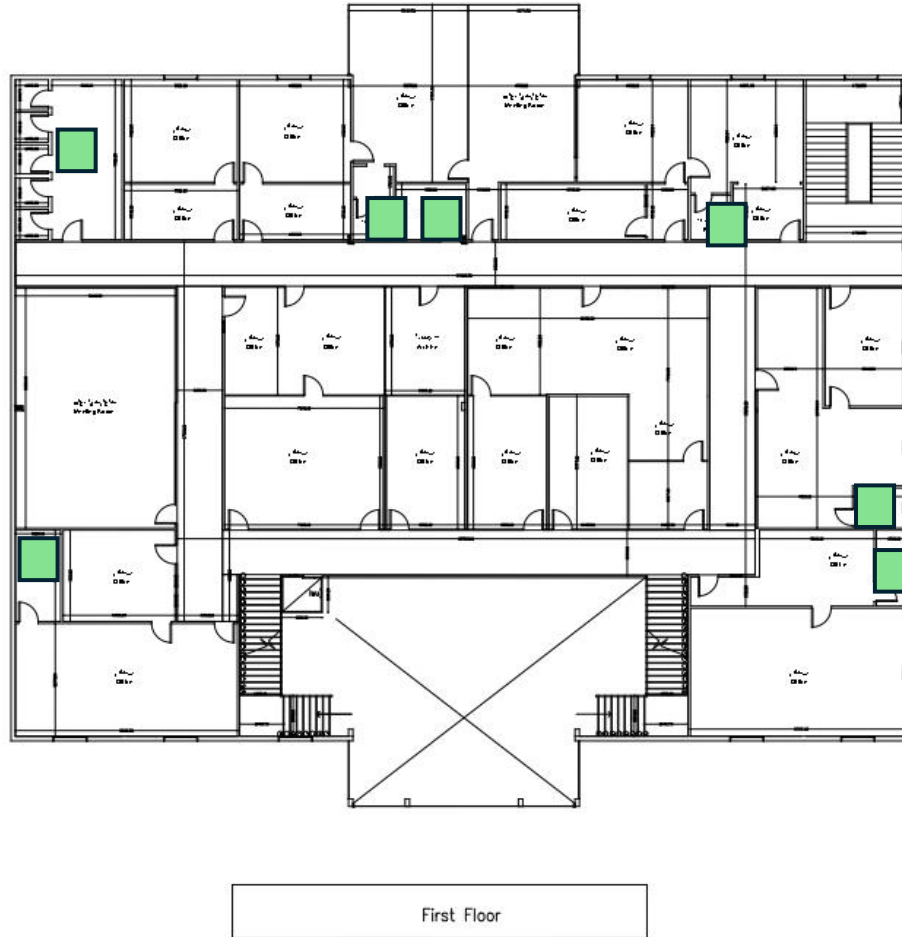

- Entrance/ exit
- Toilets
- Ramps

NOTE :
1. ALL DIMENSIONS ARE IN METERS, LEVELS ARE BY MEANS UNLESS OTHERWISE SPECIFIED.

BY REVISIONS DATE

NOTE :
THIS DRAWING IS NOT FOR CONSTRUCTION



الكيان
المشاورات الهندسية
AL-KAYAN
CONSULTING ENGINEERS
JEDDAH - S.A. P.O. BOX 5188 ALHARAMIA AREA
ARABIAN PENINSULA TEL: 06 481 81 81 FAX: 06 481 81 81
E-MAIL ADDRESS: info@al-kayan.com

This Drawing and any other matter included in it are the property of AL-KAYAN CONSULTING ENGINEERS. IT SHALL BE KEPT IN CONFIDENCE BY THE DRAWING OFFICE AND NOT BE LOANED, REPRODUCED, COPIED, EITHER WHOLLY OR PARTIALLY, OR IN ANY MANNER WITHOUT THE WRITTEN PERMISSION OF AL-KAYAN CONSULTING ENGINEERS.

جامعة الأعمال و التكنولوجيا
UNIVERSITY OF BUSINESS & TECHNOLOGY

جامعة الأعمال و التكنولوجيا - فرع الرياض
UNIVERSITY OF BUSINESS & TECHNOLOGY - RABD SECTION

NEW FILE
Administration
GROUND FLOOR LAYOUT

SCALE	1:100 AS	DATE	REVISED	NO.
DESIGNED	ARCH.TALAL			
DRAWN	IBBY			
CHECKED	ENG.TARIK			
APPROVED	ARCH.TALAL			
PROJ. NO.	551			

A18-1

UBT

جامعة الأعمال و التكنولوجيا
UNIVERSITY OF BUSINESS AND TECHNOLOGY

Bookstore

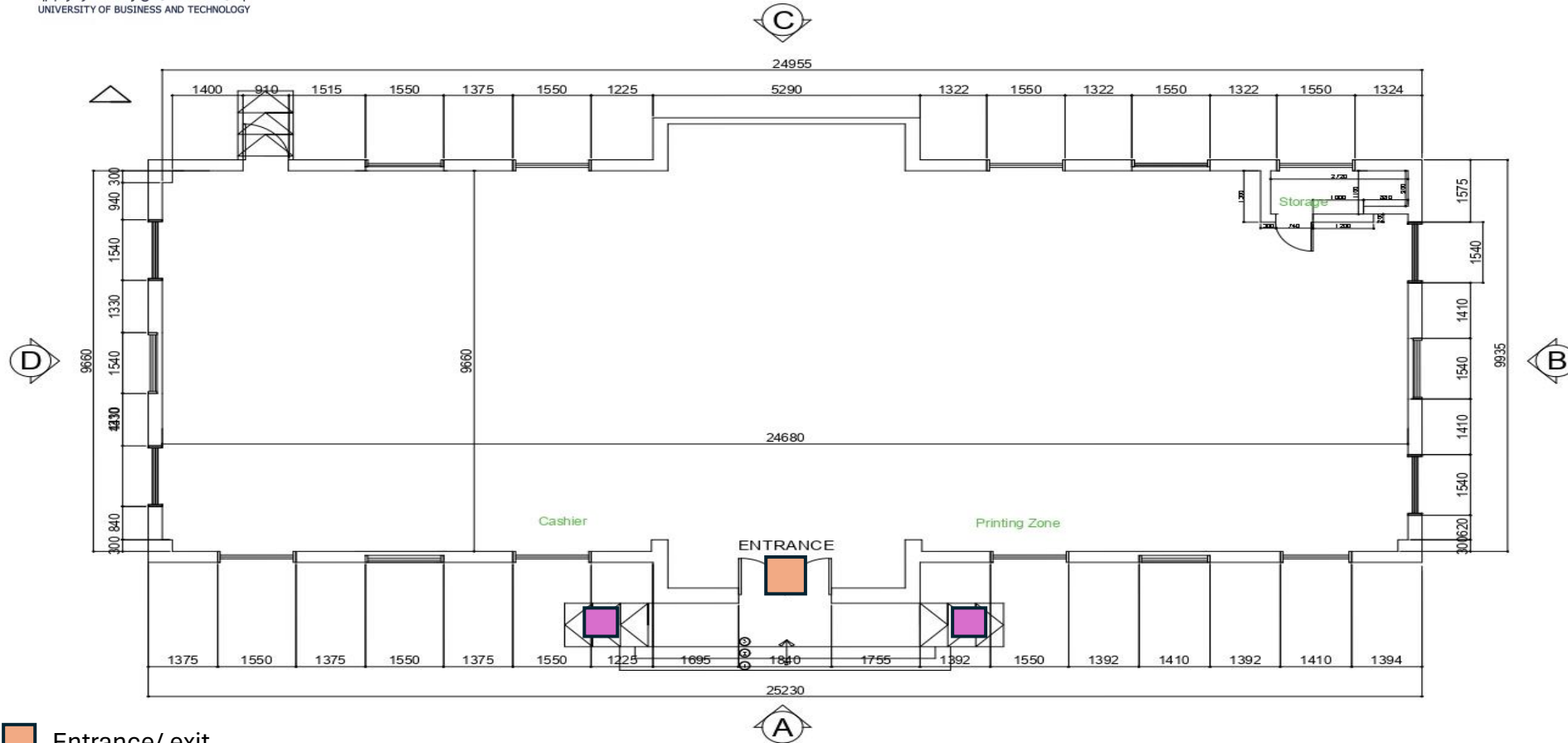

- Entrance/ exit
- Toilets
- Ramps

يخبرنا روتل و قضا طوم
GROUND FLOOR LAYOUT
SCALE 1:50 mm

NOTE :
1. ALL DIMENSION ARE IN MILLIMETER, LINES ARE IN METRIC UNLESS OTHERWISE SPECIFIED.

BY	REVISIONS	DATE

NOTE :
THIS DRAWING IS NOT FOR CONSTRUCTION.



Windows OLE Object

الكيمان
للخدمات الهندسية
ARCH. TALAL E. ALAMIR
AL-KAYAN
CONSULTING ENGINEERS
LICENSE NO. 1844
دم الرياض 11544
Riyadh - TARHASSUSI ST. P.O. BOX 37934
Riyadh 11544 TEL: 4703207 - FAX: 09661-4703207
JEDDAH - K.S.A. P.O. BOX 8422 ALHARBIYA AREA
ABOULLAY ASA ALHARBI ST. TEL: 02416164 - FAX: 02416165
E-MAIL ADDRESS: skayn.ksa@gmail.com

The Drawing and any information included is a sole property of AL-KAYAN CONSULTING ENGINEERS-TALALH, ALAMIR. Any unauthorized copy for this document or any part of it without AL-KAYAN CONSULTING approval is extremely PROHIBITED.

اي جرونجنتاوا لادعنا ذعراج
UNIVERSITY OF BUSINESS & TECHNOLOGY

نوين م سبق - اي جرونجنتاوا لادعنا ذعراج
UNIVERSITY OF BUSINESS & TECHNOLOGY - MALE SECTION

تيساردل بتفكل زلفرم
Bookstore

SCALE	1:160 A1	DATE	JULY, 2018
DESIGNED	ARCH.TALAL		
DRAWN	SIBY		
CHECKED	ENG.TALAL		
APPROVED	ARCH.TALAL		
PROF. NO.	551		

SHEET No.
A1-1

Bowling Center

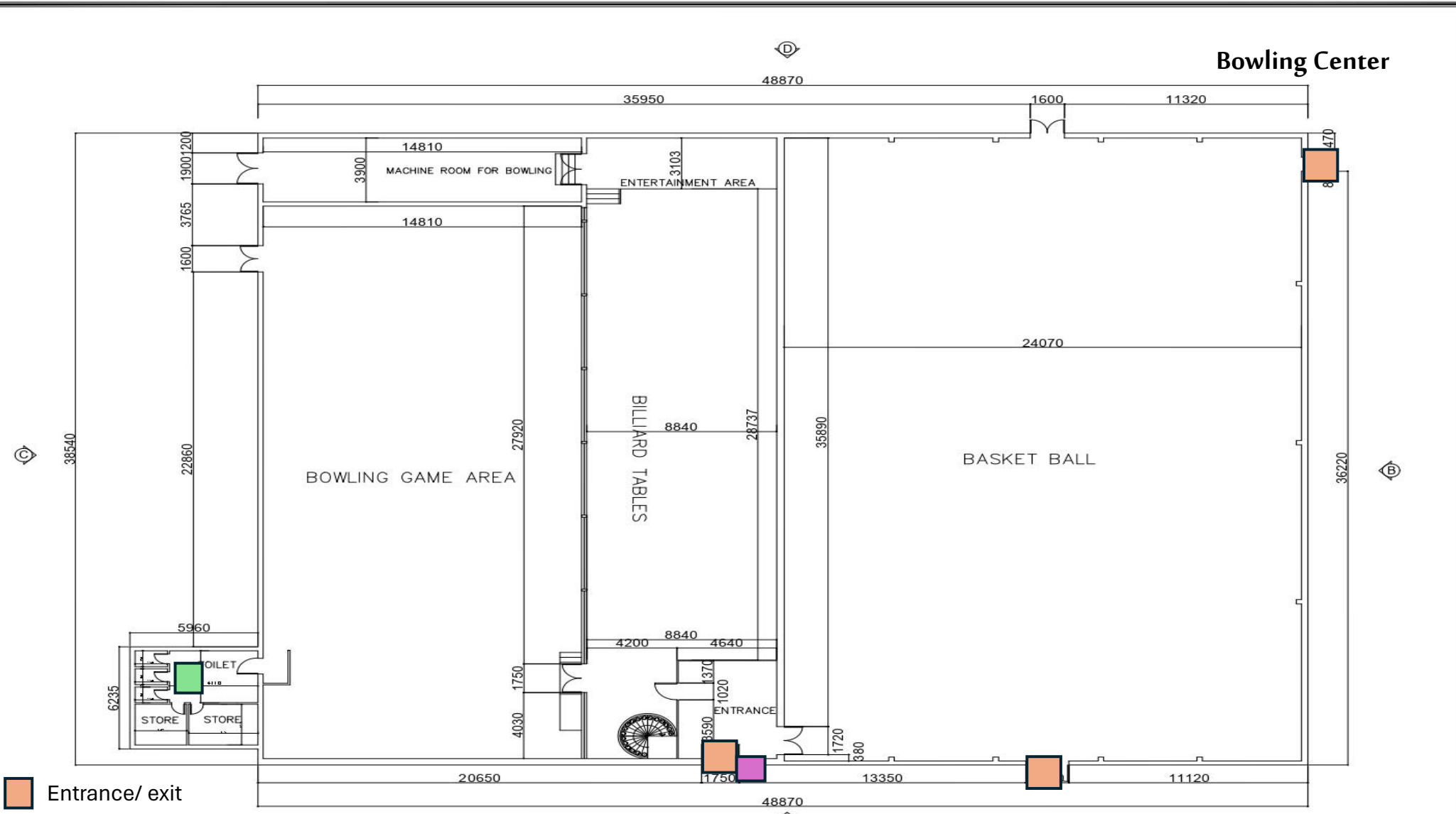

- Entrance/ exit
- Toilets
- Ramps

يشارفها روتول يقيسا طبقه
GROUND FLOOR LAYOUT
 SCALE 1:100 mm

NOTE :
1. ALL DIMENSION ARE IN MILLIMETERS, LEVELS ARE IN METERS UNLESS OTHERWISE SPECIFIED.

BY	REVISIONS	DATE

NOTE :
THIS DRAWING IS NOT FOR CONSTRUCTION.



Windows OLE Object

الخبان
 الاستشارات الهندسية
ARCH. TALAL H. ALAMIR
AL-KAYAN CONSULTING ENGINEERS
 LICENSE NO. 1860
 RIVADH - TANAMUSUS ST. P.O. BOX 37324
 RIVADH 11541 TEL. +96607 - FAX 00961-470307
 JEDDAH - U.S.A. P.O. BOX 5423 ALFALDEYA AREA
 ABU DUBAI - U.A.E. TEL. 02-491614 FAX 02161615
 E-MAIL ADDRESS: alqayan@alqayan.com

This Drawing and any information included is a sole property of AL-KAYAN CONSULTING ENGINEERS. Any unauthorized use or reproduction in any form without the written consent of AL-KAYAN CONSULTING ENGINEERS is strictly PROHIBITED.

ايچونلوتھنل او لادعكا دعوام
UNIVERSITY OF BUSINESS & TECHNOLOGY
 نينب دسوق - ايچونلوتھنل او لادعكا دعوام
UNIVERSITY OF BUSINESS & TECHNOLOGY - MALE SECTION

جنيل وبل زلفرم
BOWLING CENTER

SCALE	1:100 A1	DATE	JULY . 2018
DESIGNED	ARCH.TALAL	SHEET No.	A9-1
DRAWN	SIBY		
CHECKED	ENG.TAHER		
APPROVED	ARCH.TALAL		
PROJ. NO.	551		

UBT

جامعة الأعمال و التكنولوجيا
UNIVERSITY OF BUSINESS AND TECHNOLOGY

Entertainment Sport Center

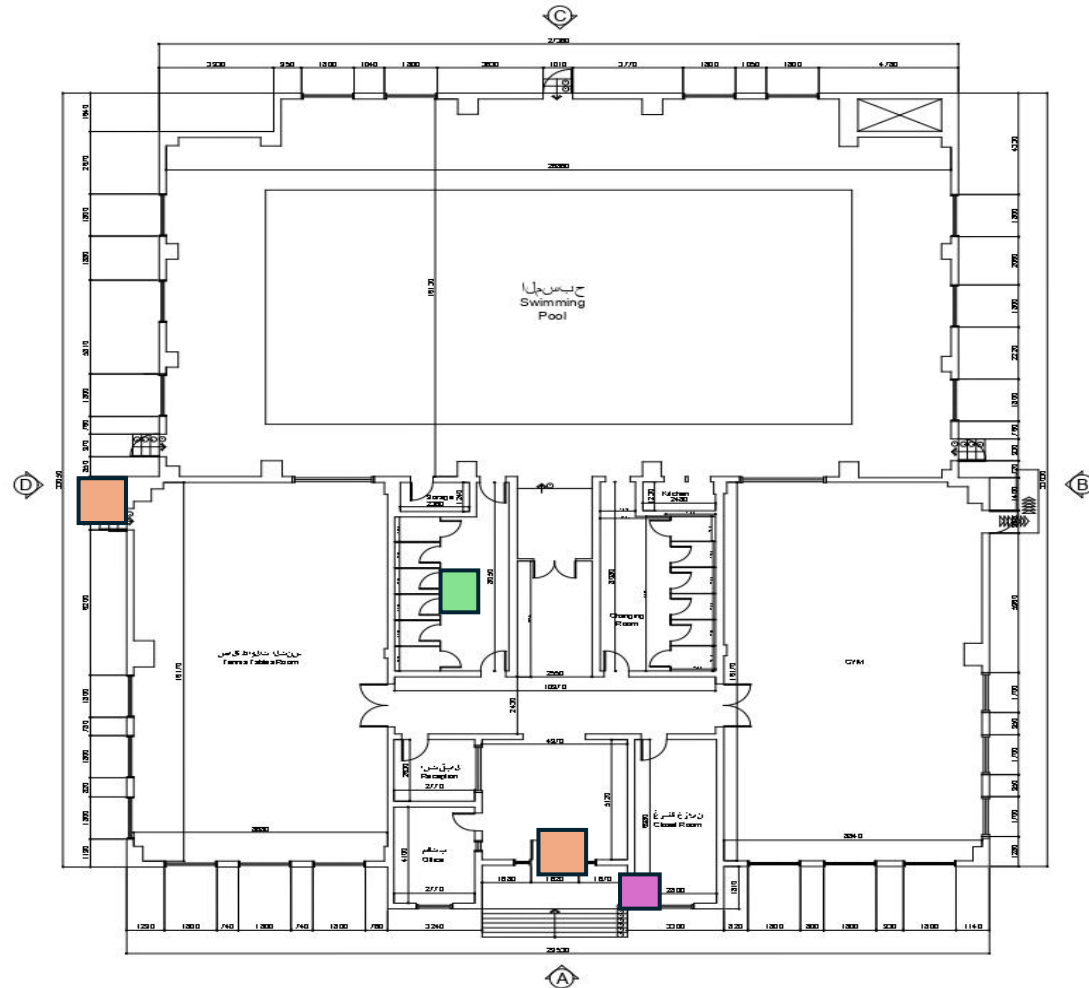

- Entrance/ exit
- Toilets
- Ramps

GROUND FLOOR LAYOUT
SCALE: 1:100

NOTE :
1. ALL DIMENSIONS ARE IN MILLIMETERS, METERS AND BY METERS UNLESS OTHERWISE SPECIFIED.

BY: REVISIONS: DATE:

NOTE :
THIS DRAWING IS NOT FOR CONSTRUCTION.



Windows OLE Object

الخبان
للإستشارات الهندسية
ARCH. TALAL E. ALAMIR
AL-KAYAN
CONSULTING ENGINEERS
شركة الخبان
م.ب. 5453
Riyadh 11564 TEL: 4703207 - FAX: 09981-4703207
ABDULLAH ABU ALHALLAB, TEL: 02048184 - FAX: 02048185
E-MAIL ADDRESS: skayan.k@GMAIL.COM

This Drawing and any information included is a sole property of AL-KAYAN CONSULTING ENGINEERS -TALALH. AL-AMIR. Any unauthorized use or copy for this Document or any part of it without AL-KAYAN CONSULTING approval is expressly PROHIBITED.

إي بي سي آر إنجنيرينج
UNIVERSITY OF BUSINESS & TECHNOLOGY

إي بي سي آر إنجنيرينج - إيس يو بي تي
UNIVERSITY OF BUSINESS & TECHNOLOGY - MALE SECTION

RECREATION SPORTS CENTER

SCALE	1:100 A1	DATE	JULY . 2018
DESIGNED	ARCH.TALAL	SHEET No.	
DRAWN	SEBY		
CHECKED	ENG.TAMER		
APPROVED	ARCH.TALAL		
PROJ. NO.	551		

A6-1

CBA Building

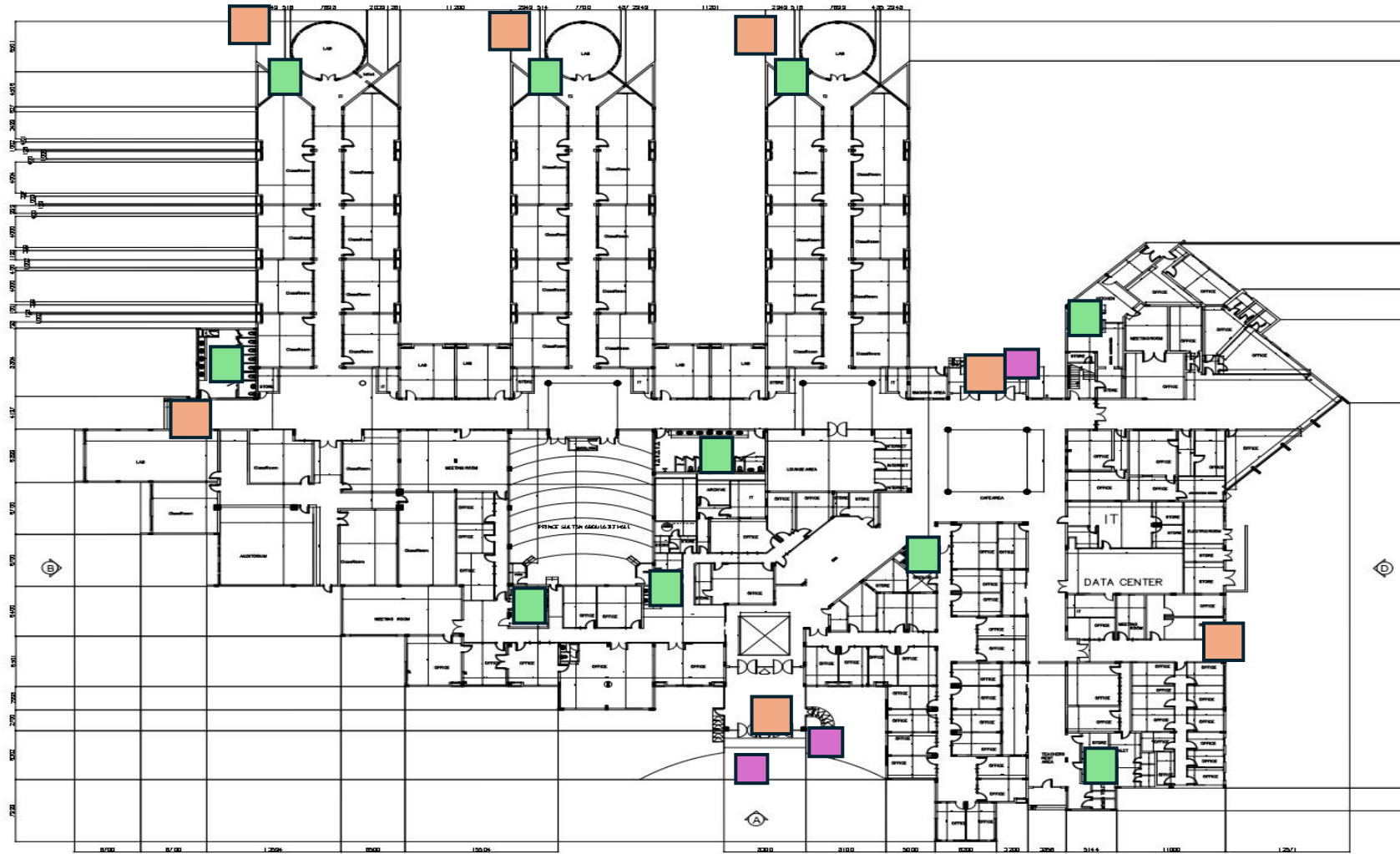

- Entrance/ exit
- Toilets
- Ramps

GROUND FLOOR LAYOUT

NOTE :
1. ALL DIMENSION ARE IN MILLIMETER. LEVELS ARE IN METERS UNLESS OTHERWISE SPECIFIED.

BY	REVISIONS	DATE

NOTE :
THIS DRAWING IS NOT FOR CONSTRUCTION.



Windows OLE Object

الكيان
 لإستشارات الهندسة
 ARCH. TALAL H. ALAMIR
AL-KAYAN
 CONSULTING ENGINEERS
 LICENSE NO. 1880
 RIYADH - TAWHAGGUSI ST. P.O. BOX 57824
 RIYADH 11541 TEL: 4702207 - FAX: 09981 - 4702207
 JEDDAH - K.S.A. P.O. BOX 9425 AL-HALABIYA AREA
 ABDULLAH ABA ALKHALIST. TEL: 02468164 - FAX: 02161616
 E - MAIL ADDRESS: alkyan1880@GMAIL.COM

© The Drawing and any information included is a sole property of AL-KAYAN CONSULTING ENGINEERS - TALAL H. ALAMIR. Any unauthorized use or copy for this Document or preparation of similar AL-KAYAN CONSULTING approved is extremely PROHIBITED.

إيجودونفقتلاو لادعجا
UNIVERSITY OF BUSINESS & TECHNOLOGY

جامعة برك - إيجودونفقتلاو لادعجا
UNIVERSITY OF BUSINESS & TECHNOLOGY - WALSLEYTON

SHEET TITLE
لادعجا و دجوك
FACULTY OF BUSINESS

SCALE	1:125 A2	DATE	JULY, 2018
DESIGNED	ARCH.TALAL	SHEET No.	A11-1
DRAWN	SIBY		
CHECKED	ENG.TAHER		
APPROVED	ARCH.TALAL		
PROJ. NO.	551		

NOTE :
1. ALL DIMENSION ARE IN MILLIMETER, LEVELS ARE
IN METERS UNLESS OTHERWISE SPECIFIED.

BY	REVISIONS	DATE

NOTE :
THIS DRAWING IS NOT FOR CONSTRUCTION.



Windows OLE Object

الكيمان
للإستشارات الهندسية
ARCH. TALAL H. ALAMIR
AL-KAYAN
CONSULTING ENGINEERS
م.م الكيمان
Licence No. 1880
Riyadh - Takhassusi St. P.O. BOX 37934
Riyadh 11584 TEL: 4703207 - FAX: 09881 - 4703207
Jeddah - U.S.A. P.O. BOX 9429 ALKHALIFA AIN AL
ABDULLAH ABA ALKHALIF ST. TEL: 024-661614 - FAX: 024-661615
E-MAIL ADDRESS: al-kayan.jed@omni.com

This Drawing and any information included is a sole property of AL-KAYAN CONSULTING ENGINEERS - TALLAH, AL-AMIR. Any information copy for this Document or any part of it without AL-KAYAN CONSULTING approval is extremely PROHIBITED.

اي جوليوتقنلاو لامجالا ةجماج
UNIVERSITY OF BUSINESS & TECHNOLOGY

نيزب مرق - اي جوليوتقنلاو لامجالا ةجماج
UNIVERSITY OF BUSINESS & TECHNOLOGY - MALE SECTION

SHEET TITLE
قسم الهندسة
FACULTY OF ENGINEERING

SCALE	1:125 A2	DATE	JULY, 2018
DESIGNED	ARCH.TALAL	SHEET No.	A12-1
DRAWN	SIBY	PROJ. NO.	551
CHECKED	ENG.TAHER		
APPROVED	ARCH.TALAL		



- Ramps
- Toilets
- Entrance/ exit

GROUND FLOOR LAYOUT
SCALE 1:600 mm

JCE Building

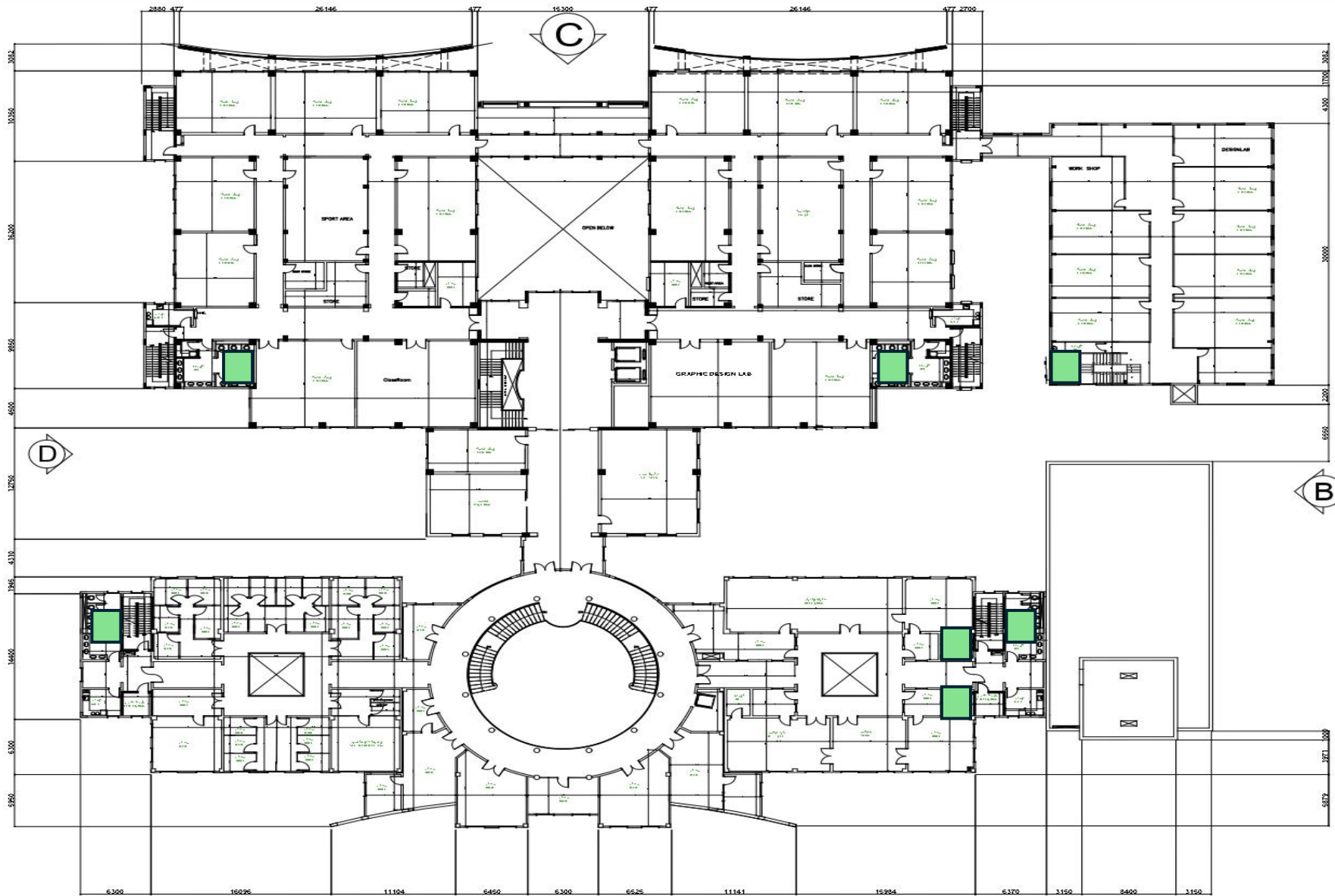

 Toilets

لوحي اردنزل يوقا طومم
FIRST FLOOR LAYOUT
 SCALE A1 1:200 mm

JCE Building

NOTE :
 1. ALL DIMENSIONS ARE IN MILLIMETERS, LEVELS ARE IN METERS UNLESS OTHERWISE SPECIFIED.

BY	REVISIONS	DATE

NOTE :
 THIS DRAWING IS NOT FOR CONSTRUCTION.



الكيان
 للمصنوعات الهندسية
 ARCH. TALAL E. ALAMIR
AL-KAYAN
 CONSULTING ENGINEERS
 رقم الترخيص: ٢٥٠
 RYADH - TAWHASSUTI ST. P.O. BOX 37584
 RYADH 1154 TEL. 4302 07 - FAX 09881 47 0307
 JEDDAH - U.S.A. P.O. BOX 1828 AL-KHALIFA AREA
 ABU DHABI AREA AL-KHAIL ST. TEL. 024488184 FAX 02416188
 E-MAIL ADDRESS: shayan.jel@DKAYAN.COM

This Drawing and any information included is a sole property of AL-KAYAN CONSULTING ENGINEERS-TALAL E. ALAMIR. Any unauthorized use or copy for this document or any part of it without AL-KAYAN CONSULTING ENGINEERS approval is strictly PROHIBITED.

اي جولو زانفتلاو لامعآلا ةعماج
 UNIVERSITY OF BUSINESS & TECHNOLOGY
 رينب برق - اي جولو زانفتلاو لامعآلا ةعماج
 UNIVERSITY OF BUSINESS & TECHNOLOGY - MALE SECTION
 قسم الهندسة
 كورس الهندسة المعمارية
 FACULTY OF ENGINEERING

SCALE	1:125 AS	DATE	JULY, 2018
DESIGNED	ARCH.TALAL		
DRAWN	SEBY		
CHECKED	ENG.TAMER		
APPROVED	ARCH.TALAL		
PROJ. NO.	551		

SHEET No.
A12-2

UBT

جامعة الأعمال والتكنولوجيا
UNIVERSITY OF BUSINESS AND TECHNOLOGY

UBTA cademy

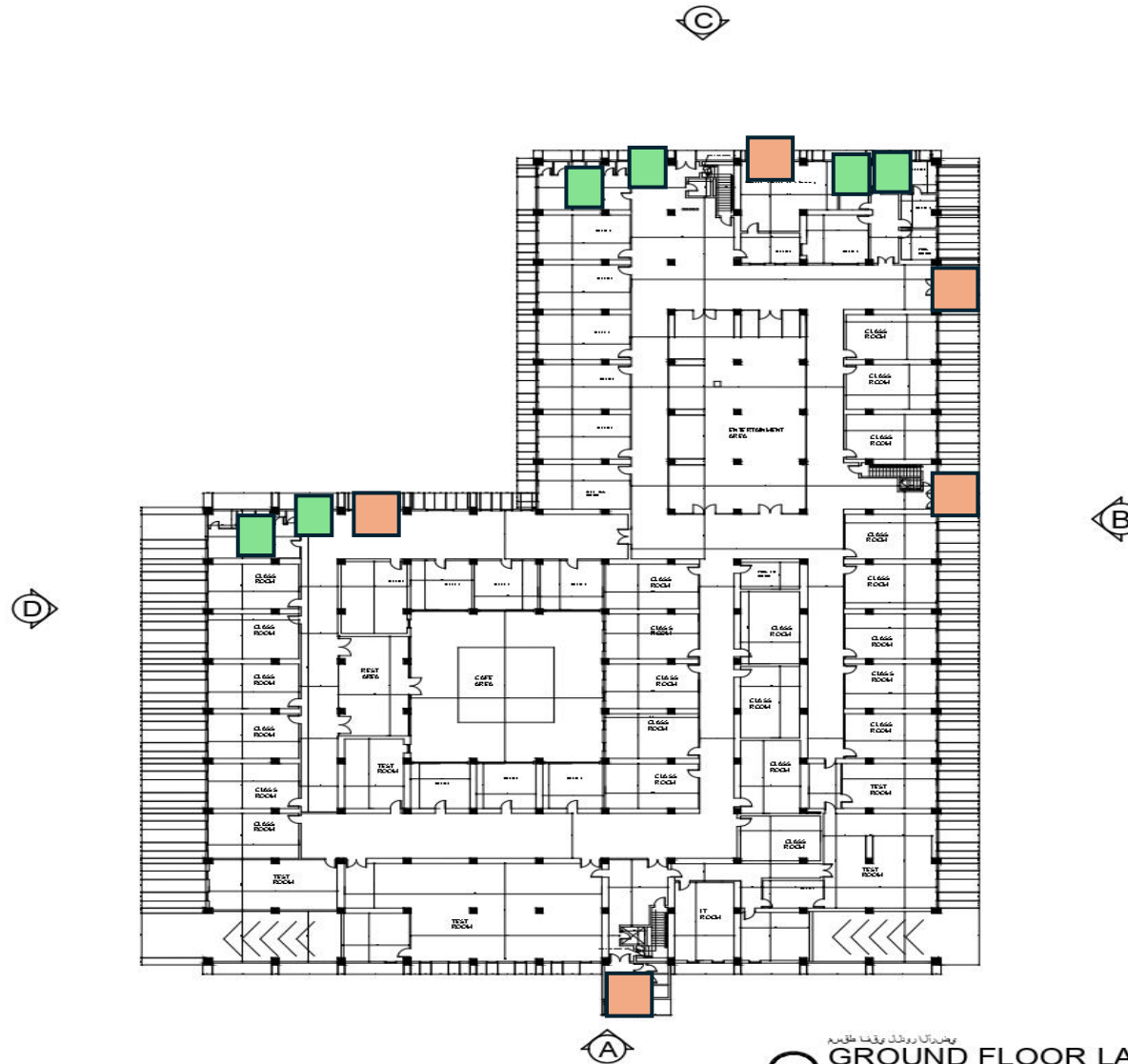

مشوركا روتل يوقا مقرر
GROUND FLOOR LAYOUT
SCALE A1 1:250 mm

NOTE :
1. ALL DIMENSION ARE IN MILLIMETER, LEVELS ARE IN METERS UNLESS OTHERWISE SPECIFIED.

BY	REVISIONS	DATE

NOTE :
THIS DRAWING IS NOT FOR CONSTRUCTION.

NORTH

Windows DLE Object

الكيان
للخدمات الهندسية
AL KAYAN
CONSULTING ENGINEERS
1999
Riyadh - TAWANUSBI ST. P.O.BOX 5754
Riyadh 11541 SAU. TEL : 009667 - FAX : 009667 47 9227
JEDDAH - K.S.A. P.O. BOX 5423 ALHADEYA AREA
ABDULAH ABA ALHAILET. TEL. 02448184 FAX 02418185
E-MAIL ADDRESS : akayan@skmail.com

This Drawing and any information included is a sole property of AL-KAYAN CONSULTING ENGINEERS. Any information used by you for the Distribution or any part of it without AL-KAYAN CONSULTING ENGINEERS consent is strictly prohibited.		
Client الجامعة للتكنولوجيا UNIVERSITY OF BUSINESS & TECHNOLOGY		
Project and الأكاديمية للتكنولوجيا UNIVERSITY OF BUSINESS & TECHNOLOGY - MALE SECTION		
Client Title الأكاديمية للتكنولوجيا ENGLISH LANGUAGE ACADEMY		
SCALE	1:125 AS DATE	JULY, 2018
DESIGNED	ARCH.TALAL	Sheet No. A13-1
DRAWN	SEIFY	
CHECKED	ENG.TAMER	
APPROVED	ARCH.TALAL	
PROJ. NO.	551	

JCL Building

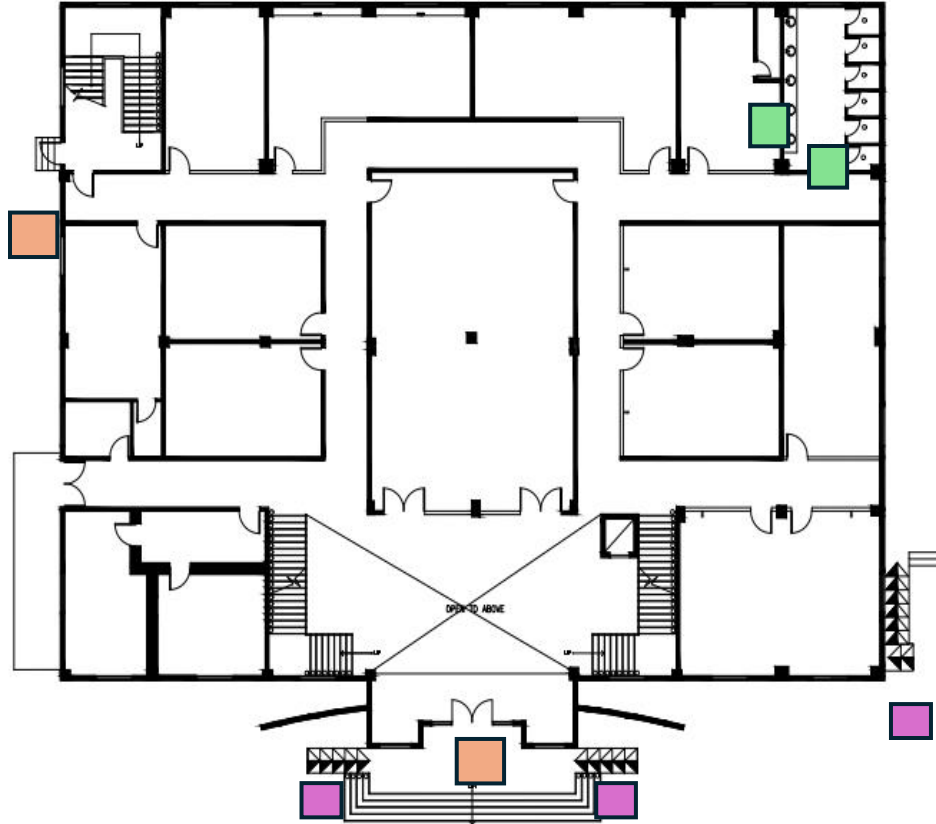

- Entrance/ exit
- Toilets
- Ramps

Ground Floor

Library



Ground Floor

NOTE:
1- ALL DIMENSIONS ARE IN METERS, UNLESS NOTED OTHERWISE.
2- ALL DIMENSIONS ARE TO FACE UNLESS NOTED OTHERWISE.

BY	DATE

NOTE:
THIS DRAWING IS NOT FOR CONSTRUCTION.

NORTH

Window & E. Sheet

إي.كايان
للإستشارات الهندسية
AL-KAYAN
ENGINEERING & CONSULTING
مركز الرياض
Riyadh - Kingdom of Saudi Arabia
P.O. Box 115000, Riyadh 11500, Saudi Arabia
Tel: +966 11 46000000 Fax: +966 11 46000000
E: info@al-kayan.com.sa

The Drawing and any information herein is the property of AL-KAYAN ENGINEERING & CONSULTING. It is to be used only for the purpose and project for which it was prepared. No part of this drawing may be reproduced without the prior written consent of AL-KAYAN ENGINEERING & CONSULTING.

Project Name
UNIVERSITY OF BUSINESS & TECHNOLOGY

Drawing No.
A17-1

SCALE	DATE	BY	CHECKED	DATE	APPROVED

JCL New building



First Floor

JCL old building

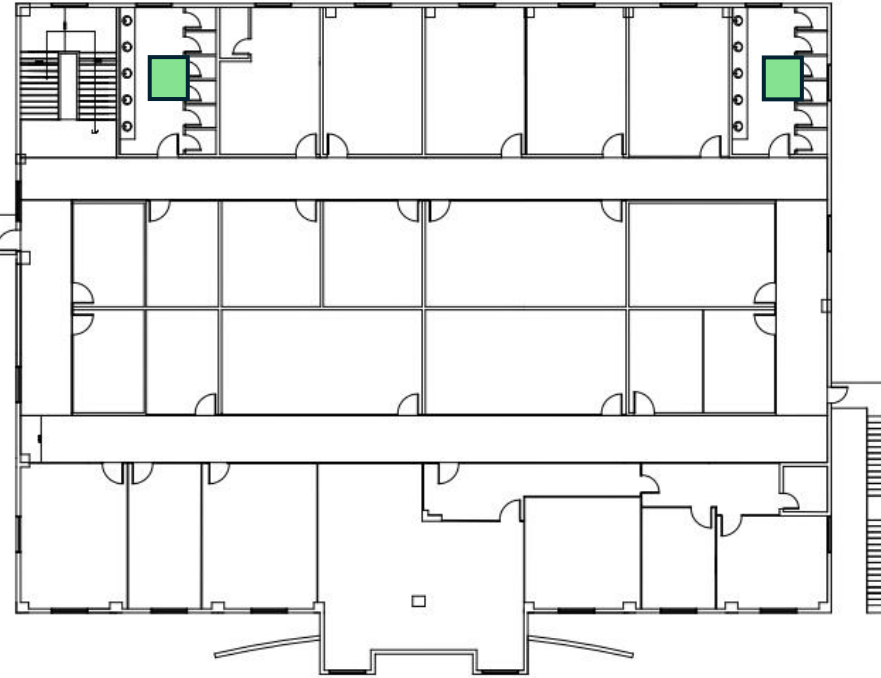

First Floor

 Toilets

NOTE:
ALL DIMENSIONS ARE IN METERS, UNLESS OTHERWISE SPECIFIED.

NO.	REVISION	DATE

BY: DATE:

NOTE:
THIS DRAWING IS NOT FOR CONSTRUCTION.



مهندسة د.ع.م. العتيق
الخيات
للخدمات الهندسية
DR. EZZA H. AL-KAYAN
CONSULTING ENGINEERING
مهندسة د.ع.م. العتيق
مهندسة استشارات هندسية
JEDDAH - K.S.A. P.O. BOX 21162 JAWHAR AL-MADINA
RUDHAYAN AL-KHAYAT TEL: 026594118 FAX: 026594118
E-MAIL ADDRESS: www.ja@al-kayan.com

This Drawing and any other related documents are the property of AL-KAYAN CONSULTING ENGINEERING. It is not to be used for any other project without the prior written consent of the Consultant. No part of this drawing may be reproduced without the prior written consent of the Consultant.

جامعة الأعمال والتكنولوجيا
UNIVERSITY OF BUSINESS & TECHNOLOGY

قسم هندسة المرافق - جامعة الأعمال والتكنولوجيا - مكة المكرمة
UNIVERSITY OF BUSINESS & TECHNOLOGY - MALS SECTION

رسم رقم:

NO.	DATE	BY	CHECKED	APPROVED

رسم رقم: **A17-2**

رقم الملف: 551

UBT

جامعة الأعمال و التكنولوجيا
UNIVERSITY OF BUSINESS AND TECHNOLOGY

Medical Center

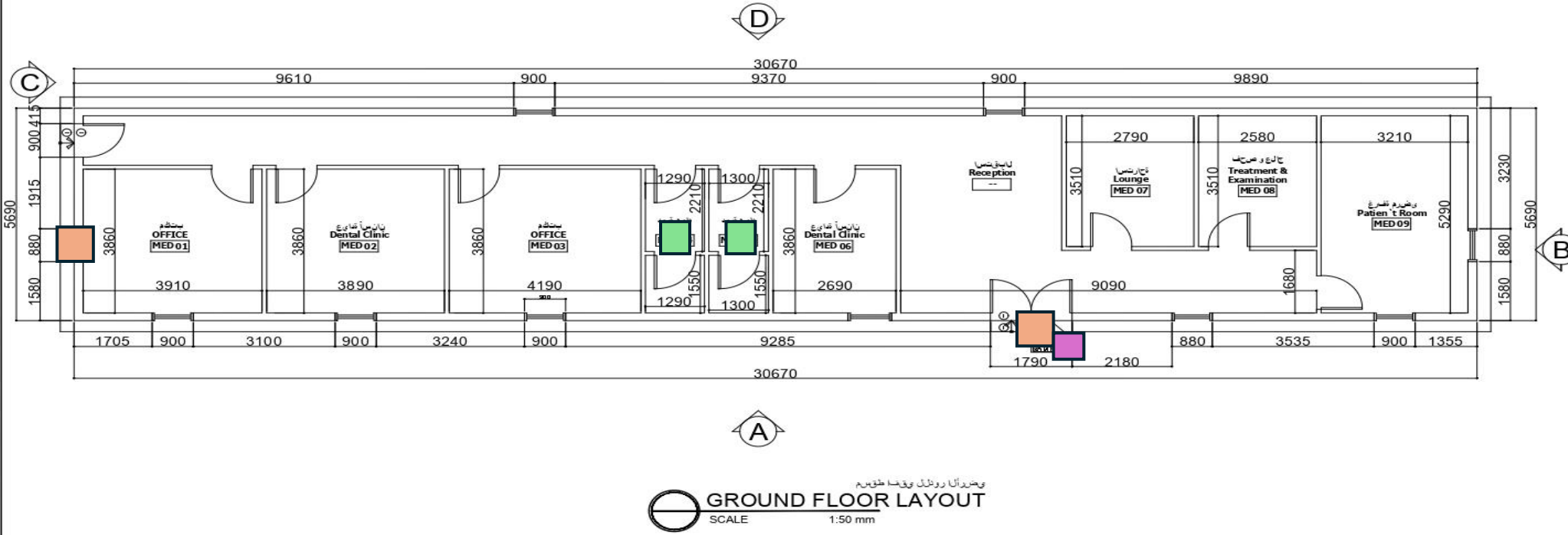

- Entrance/ exit
- Toilets
- Ramps

NOTE :
1. ALL DIMENSION ARE IN MILLIMETER, LEVELS ARE IN METERS UNLESS OTHERWISE SPECIFIED.

BY	REVISIONS	DATE

NOTE :
THIS DRAWING IS NOT FOR CONSTRUCTION.



الكيان
للإستشارات والهندسة المعمارية
ARCH. TALAL K. ALAMIR
AL-KAYAN
CONSULTING ENGINEERS
MEMBER NO. 1988
رقم الترخيص 1988

P.O. BOX 5785
RIYADH 11584 TEL: 4703207 - FAX: 098961 4703207
JEDDAH K.S.A. P.O. BOX 94923 AL-KHALDEYA AREA
ABDULL WAKAB ALKHALIL ST. TEL: 02649184 FAX: 02618185
E-MAIL ADDRESS: skayan.je@GMAIL.COM

This Drawing and any information included is a sole property of AL-KAYAN CONSULTING ENGINEERS - TALAL K. ALAMIR. Any information copy for this Document or any part of it without AL-KAYAN CONSULTING approval is extremely PROHIBITED.

المهندس
ايچولونجنتلوا لامعنا اذعراج
UNIVERSITY OF BUSINESS & TECHNOLOGY

مهندس ارش
نوينب مدرق - ايچولونجنتلوا لامعنا اذعراج
UNIVERSITY OF BUSINESS & TECHNOLOGY - MALE SECTION

سبيطلا سداعي عل
MEDICAL CLINIC

SCALE	1:50 A1	DATE	AUG . 2019
DESIGNED	ARCH.TALAL	DRAWN	SIBY
CHECKED	ENG.TAMER	APPROVED	ARCH.TALAL
			SHEET No. A5-1

UBT

جامعة الأعمال والتكنولوجيا
UNIVERSITY OF BUSINESS AND TECHNOLOGY

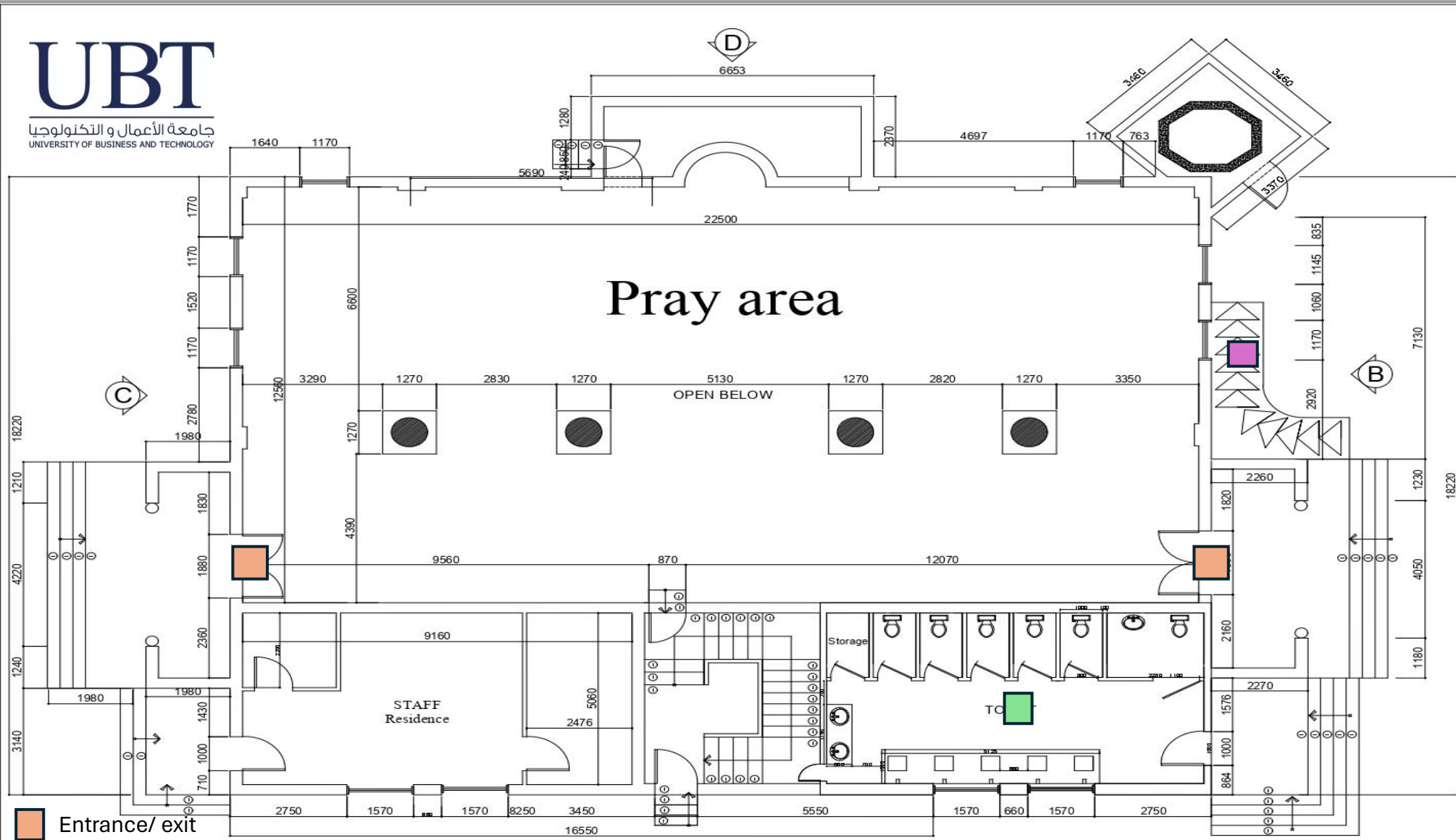

- Entrance/ exit
- Toilets
- Ramps

GROUND FLOOR PLAN
SCALE 1:50 mm

University Mosque

NOTE :
1. ALL DIMENSION ARE IN MILLIMETER, LEVELS ARE IN METERS UNLESS OTHERWISE SPECIFIED.

BY	REVISIONS	DATE

NOTE :
THIS DRAWING IS NOT FOR CONSTRUCTION.



Windows DDE Object

الكيان
للاستشارات الهندسية
ARCH. TALAL H. ALAMIR
AL-KAYAN
CONSULTING ENGINEERS
م.م الكيان
Riyadh - Takhassusi St. P.O. BOX 37854
Riyadh 11194 TEL: +96601-4703207 - FAX: 039981-4703207
Jeddah - K.S.A. P.O. BOX 54233 ALFALQUEYA STR.
ABDULLAH ALBA ALFALQUEYA STR. JEDDAH 21514 - FAX: 031616189
E-MAIL ADDRESS: al-kayan.jks@gmail.com

This Drawing and any information included is a sole property of AL-KAYAN CONSULTING ENGINEERS-TALAL H. ALAMIR. Any unauthorized use or copy for the Document or any part of it without AL-KAYAN CONSULTING approval is extremely PROHIBITED.

اسم المشروع
ايچولونجستلوا لامعانا ةعراج
UNIVERSITY OF BUSINESS & TECHNOLOGY

اسم المصمم
ريثب د مريق - ايچولونجستلوا لامعانا ةعراج
UNIVERSITY OF BUSINESS & TECHNOLOGY - MALE SECTION

اسم الرسمة
دجيسرلا
MOSQUE

SCALE	1:50 A1	DATE	JULY . 2018
DESIGNED	ARCH.TALAL	REVIEW No.	A8-1
DRAWN	SIYB		
CHECKED	ENG.TAHER		
APPROVED	ARCH.TALAL		
PROJ. NO.	551		

UBT

جامعة الأعمال و التكنولوجيا
UNIVERSITY OF BUSINESS AND TECHNOLOGY

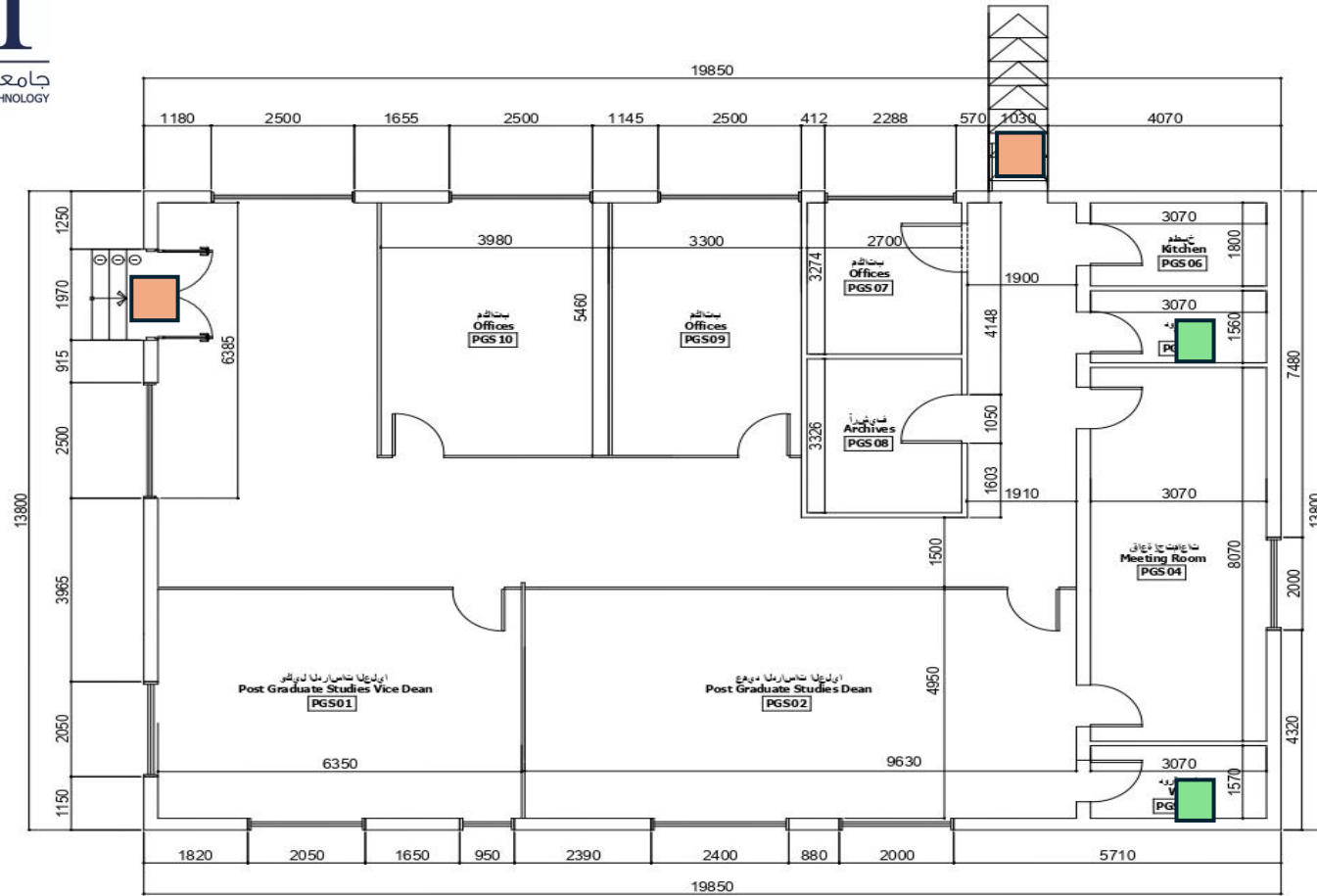

- Entrance/ exit
- Toilets
- Ramps

GROUND FLOOR LAYOUT
SCALE 1:50 mm

NOTE :
1. ALL DIMENSIONS ARE IN METERS, LEVELS ARE IN METERS UNLESS OTHERWISE SPECIFIED.

BY	REVISIONS	DATE

NOTE :
THIS DRAWING IS NOT FOR CONSTRUCTION.

NORTH

Windows OLE Object

الكيان
للدراسات والهندسة
ARCEL TALAL H. ALAMIR
AL-KAYAN
CONSULTING ENGINEERS
شركة استشارات وهندسة
Riyadh 11584 TEL: 4703207 - FAX: 09981 4703207
JEDDAH K.S.A. P.O. BOX 94823 ALKHALDEYA AREA
ABDULLAH AL-KHALDEYA TEL: 02448104 FAX: 02448103
E-MAIL ADDRESS: al-kayan.jed@GMAIL.COM

This Drawing and any information included is a sole property of AL-KAYAN CONSULTING ENGINEERS. If you are not the owner, you are not authorized to copy or use this Document or any part of it without AL-KAYAN CONSULTING approval. In any way, PROHIBITED.

إي بى تكنولوجى
UNIVERSITY OF BUSINESS & TECHNOLOGY

إي بى تكنولوجى - اي بى تكنولوجى
UNIVERSITY OF BUSINESS & TECHNOLOGY - MALE SECTION

Deanship Of Post Graduate Studies

SCALE	1:50 A1	DATE	AUG . 2010
DESIGNED	ARCEL.TALAL	DATE	
DRAWN	SIBY		
CHECKED	ENG.TALAL		
APPROVED	ARCEL.TALAL		
PROJ. NO.	551		

A3-1

UBT

جامعة الأعمال و التكنولوجيا
UNIVERSITY OF BUSINESS AND TECHNOLOGY

UBT Cafe

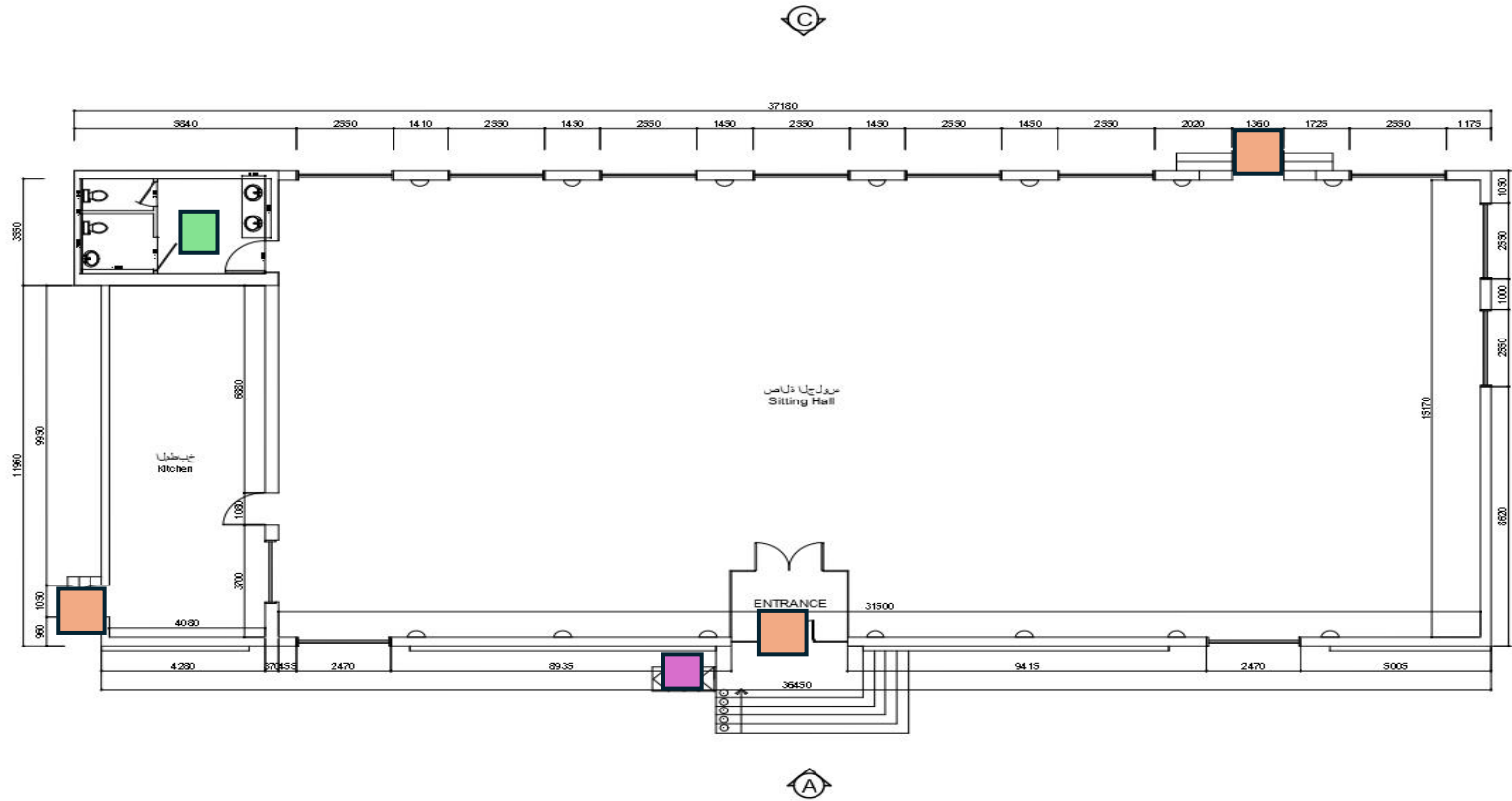

- Entrance/ exit
- Toilets
- Ramps

مركز ولاء مؤتمن - القاهرة
GROUND FLOOR LAYOUT
SCALE 1:75 m

NOTE :
1. ALL DIMENSION ARE IN MILLIMETER, LEVELS ARE IN METERS UNLESS OTHERWISE SPECIFIED.

BY REVISIONS DATE

NOTE :
THIS DRAWING IS NOT FOR CONSTRUCTION.



Windows OLE Object

الكيمان
للإستشارات الهندسية
ARCH. TALAL E. ALAMIR
CONSULTING ENGINEERS
مركز الكيمان
MEMBER NO. 1266
RIVADH - TAMPOBASSI ST. P.O. BOX 27844
RIVADH 11564 TEL. 4702207 - FAX. 009661-4702207
JEDDAH K.S.A. P.O. BOX 54828 ALKHALIDIA HWY. SA
ABOULYHABA ALKHALIDIA TEL. 00966184 FAX 001818183
E-MAIL ADDRESS: tkalay@skmail.com

This Drawing and any information included in it is the property of AL-KAYAN CONSULTING ENGINEERS. Any unauthorized use or reproduction in a Document or any part of it without AL-KAYAN CONSULTING approval is strictly PROHIBITED.

اي بيرلونهتلاو لادعنا ذعراج
UNIVERSITY OF BUSINESS & TECHNOLOGY
نيزب دسق - اي بيرلونهتلاو لادعنا ذعراج
UNIVERSITY OF BUSINESS & TECHNOLOGY MALE SECTION

REST TITLE
مركز
RESTAURANT

SCALE	1:75 A1	DATE	JULY . 2018
DESIGNED	ARCH.TALAL	REVISION No.	A2-1
DRAWN	SEBY		
CHECKED	ENG.TAHER		
APPROVED	ARCH.TALAL		
PROJ. NO.	551		

UBT

جامعة الأعمال و التكنولوجيا
UNIVERSITY OF BUSINESS AND TECHNOLOGY

Students Affairs

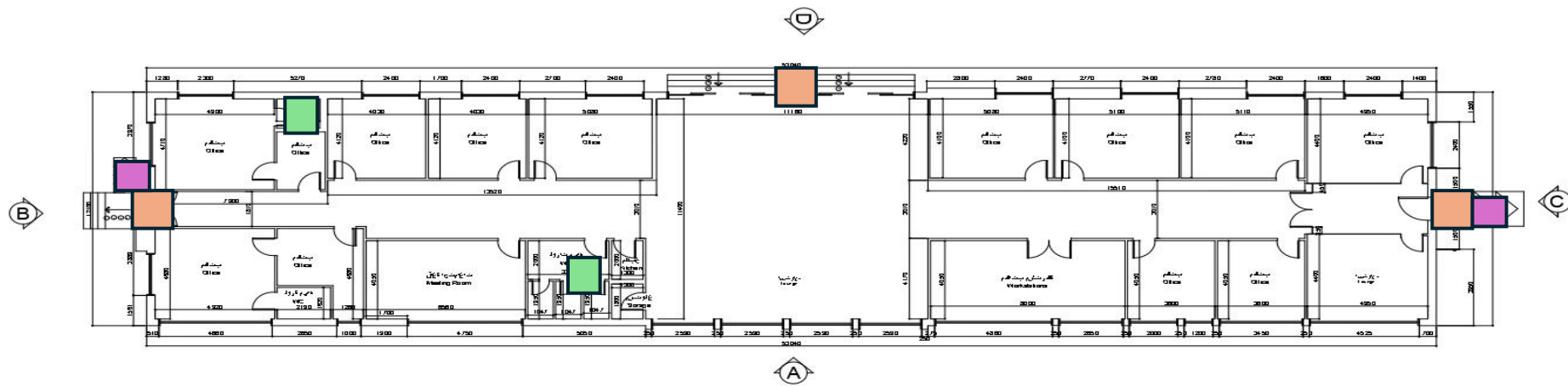

GROUND FLOOR LAYOUT
SCALE 1:100 MM

- Entrance/ exit
- Toilets
- Ramps

NOTE :

1. ALL DIMENSIONS ARE IN METERS. LEVELS ARE BY NOTING UNLESS OTHERWISE SPECIFIED.

BY	REVISIONS	DATE

NOTE :

THIS DRAWING IS NOT FOR CONSTRUCTION.

 NORTH

WINDOWS ONE OBJECT



التيان
للإستشارات الهندسية
ARCH. TALAL E. ALANTIR
AL-KAYAN
CONSULTING ENGINEERS

رقم الترخيص 199
R.C. No. 199

RIYADH - TUNISIA
RIVADH 11154 TEL: 4733207 - FAX: 099661 4733207
JEDDAH - K.S.A. P.O. BOX 9423 ALKHALDEYA JIBLA
ABU DHABI - U.A.E. TEL: 026489534 - FAX: 026161815
E-MAIL ADDRESS: talal@al-kayan.com

This Drawing and any information included is a sole property of AL-KAYAN CONSULTING ENGINEERS TALENT, AL-KAYAN. ANY UNAUTHORIZED REUSE OF THIS DOCUMENT OR ANY PART OF IT WITHOUT AL-KAYAN CONSULTING APPROVAL IS EXPRESSLY PROHIBITED.

إي جيونگنتالو لامعأنا ءعراج
UNIVERSITY OF BUSINESS & TECHNOLOGY

نوينب مسبق - اي جيونگنتالو لامعأنا ءعراج
UNIVERSITY OF BUSINESS & TECHNOLOGY - MALE SECTION

سألظان نوؤش قءامع
STUDENT AFFAIRS

SCALE	1:100 A1	DATE	JULY . 2016
DESIGNED	ARCH.TALAL	DATE	
DRAWN	SIBY	CHECKED	ENG.TABER
CHECKED	ARCH.TALAL	APPROVED	ARCH.TALAL
PROJ. NO.	551		

A4-1

UBT

جامعة الأعمال و التكنولوجيا
UNIVERSITY OF BUSINESS AND TECHNOLOGY

Warehouse

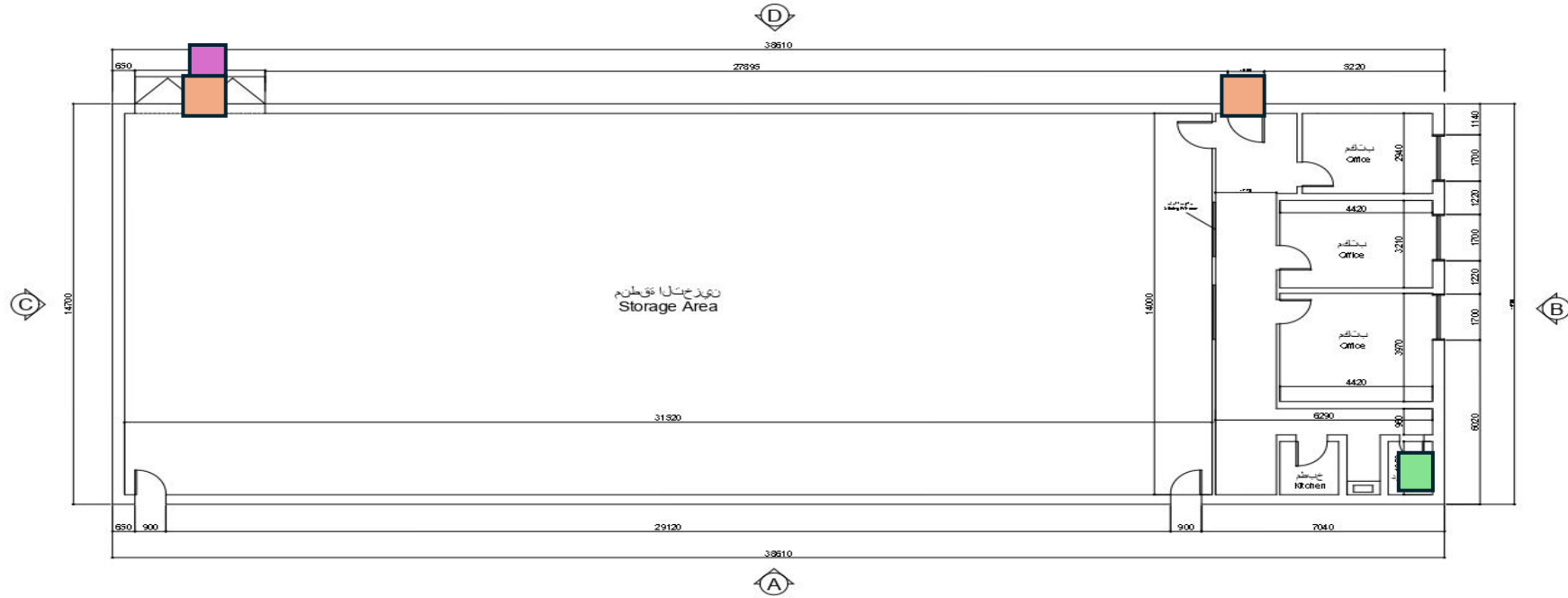

GROUND FLOOR LAYOUT
SCALE 1:75 mm

- Entrance/ exit
- Toilets
- Ramps

NOTE :
1. ALL DIMENSION ARE IN MILLIMETER, LEVELS ARE IN METERS UNLESS OTHERWISE SPECIFIED.

BY	REVISIONS	DATE

NOTE :
THIS DRAWING IS NOT FOR CONSTRUCTION.



Windows OLE Object

الكيمان
للمشاورات الهندسية
ARCHE. TALAL E. ALAMIR
AL-KAYAN
CONSULTING ENGINEERS
رقم الترخيص ٥٥٧

RIYADH - TAWHASSUTI ST. P.O. BOX 97884
RIYADH 11584 TEL. 47522 07 - FAX 03661 47 02807
JEDDAH - H.S.A. P.O. BOX 94232 ALFALQUEIYA AREA
ABDULLAH ABALFAHAL ST. T.S. 02489 84 FAX 021618 85
E-MAIL ADDRESS: alkyan.jed@GMAIL.COM

This Drawing and any information included is a sole property of AL-KAYAN CONSULTING ENGINEERS-TALAL E. ALAMIR. Any unauthorized use or for this Document or part of it without AL-KAYAN CONSULTING approval is extremely PROHIBITED.



ايچولونجمنتل او لامعنا ذعراج
UNIVERSITY OF BUSINESS & TECHNOLOGY

ذونب دمعق - ايچولونجمنتل او لامعنا ذعراج
UNIVERSITY OF BUSINESS & TECHNOLOGY MALE SECTION

ذعوتسدلا
WAREHOUSE

SCALE	1:75 A1	DATE	JULY, 2015
DESIGNED	ARCHE-TALAL	DATE	
DRAWN	HEBY		
CHECKED	ENG.TALAL		
APPROVED	ARCHE-TALAL		
PROJ. NO.	551		

A7-1

اللون	نوع
	دورات مياه
	مداخل
	منحدر